



SYBLE HIGGINS

This merry little blonde is especially remembered for her soprano voice and her hard work as drum major her junior year.

ONIEDA HILDEBRAND

She is an active member in the F. H. A., Pep-Squad, and Science Clubs.

B. J. FUGATE

He has been prominent in football and track and has been a member of the "K" Club since his sophomore year.

OTIS GALLAS

He's our Student Council president, a conscientious worker with a good, friendly personality.



CLOIS FRENCH

This blonde headed newcomer is a quiet, bashful person well liked by all who know him.



DON FRASER

Don is that active participant in football and a well distinguished band member.

MARY KOCH

A gal who is loved for her ability to smile and let the rest of the world go sailing by.



FRANCES McLEROY
Francis is a capable girl who can take her ups and downs with the best.

BETTY HORNER

She is a sweet, rather quiet sort of person who has served in the "K" Band, choral club, and is a member of the high school trio.

GERALDINE WESTBERRY

She is one of the Mrs' in K. H. S. who is noted for her wonderful art work.

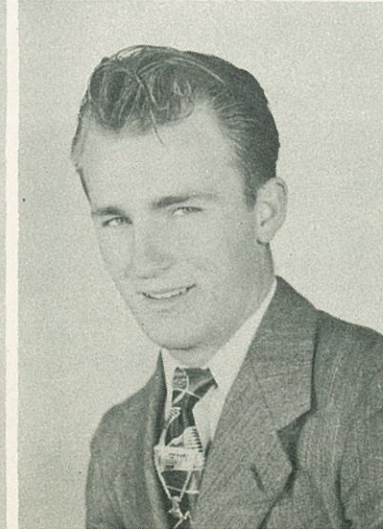

CARL HARD

Carl is an enthusiastic worker and supporter of high school.

ZANE HENRY

Zane is a good athlete with a good personality from Star, Texas.